FLYING HOME
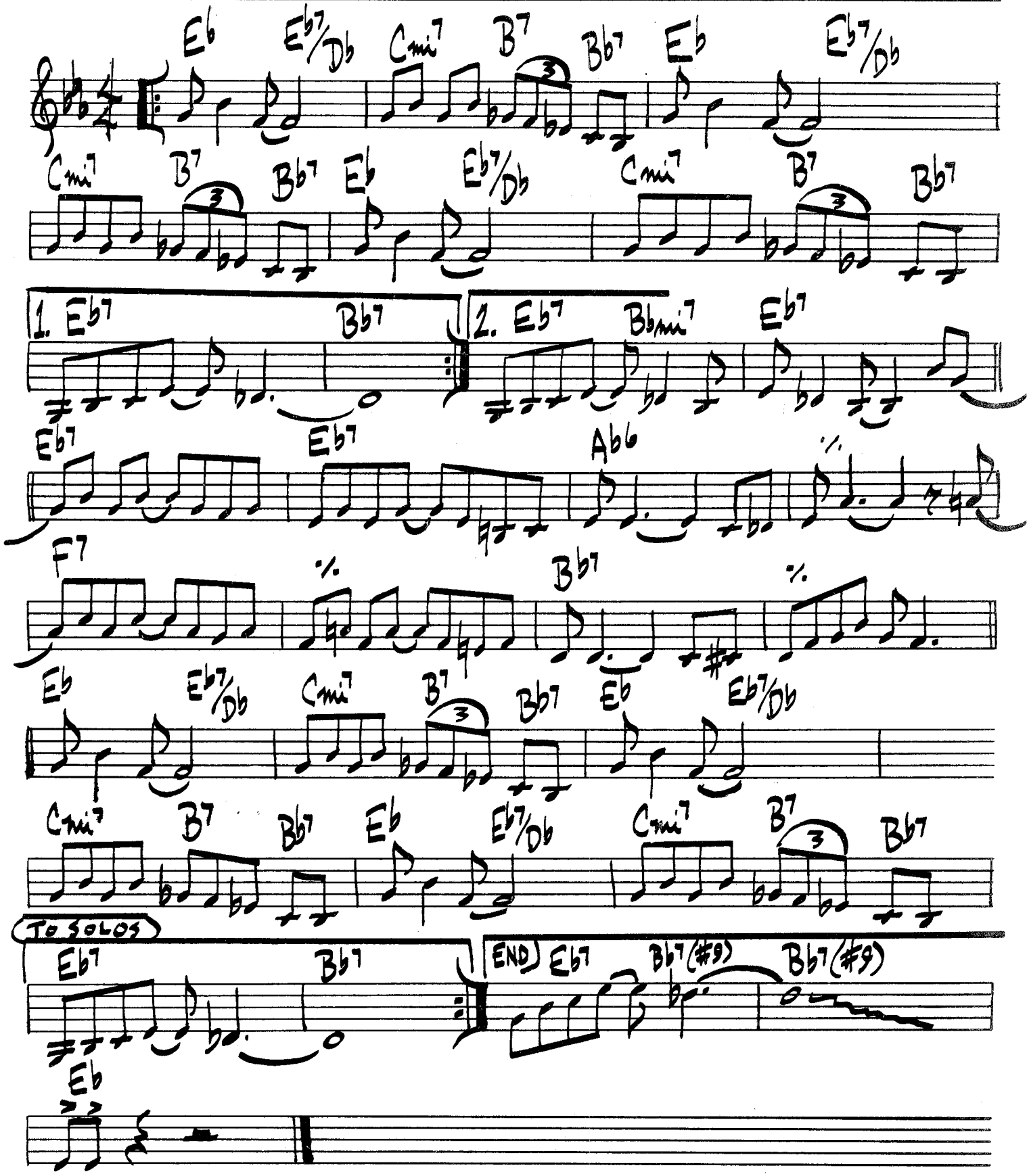
LIONEL HAMPTON